

# Corn silage summary



	Median	Normal min	Normal max	Count
<b>Moisture</b>	64.75	51.74	76.39	>10,000
<b>CP</b>	8.04	6.29	9.84	>10,000
<b>ADICP %CP</b>	6.4	2.58	10.69	>10,000
<b>NDICPss %CP</b>	12.94	7.53	18.7	>10,000
<b>SP%CP</b>	48.92	23.86	76.54	>10,000
<b>Ammonia CPE%CP*</b>	4.56	0.05	11.49	>10,000
<b>ADF</b>	22.4	15.96	29.35	>10,000
<b>aNDF</b>	38.21	28.55	48.84	>10,000
<b>aNDFom</b>	37.05	27.79	47.15	>10,000
<b>Lignin</b>	3.05	2.05	4.13	>10,000
<b>uNDFom12</b>	24.89	17.1	33.63	8296
<b>uNDFom24</b>	16.88	12.47	21.52	>10,000
<b>uNDFom30</b>	15.15	10.48	20.09	>10,000
<b>uNDFom48</b>	13.42	9.3	17.77	9880
<b>uNDFom120</b>	10.63	6.98	14.54	>10,000
<b>uNDFom240</b>	10.02	6.6	13.66	>10,000
<b>NDFDom12</b>	33.49	25.78	41.41	8296
<b>NDFDom24</b>	53.56	44.6	62.81	>10,000
<b>NDFDom30</b>	58.91	49.84	68.33	>10,000
<b>NDFDom48</b>	62.59	55.22	69.76	9880
<b>NDFDom120</b>	71.02	63.71	78.56	>10,000
<b>NDFDom240</b>	72.71	65.61	80.2	>10,000
<b>Sugar(WSC)</b>	3.8	0.01	9.38	>10,000
<b>Starch</b>	34.72	20.26	48.03	>10,000
<b>IVSD7-o</b>	70.94	61.2	81.3	>10,000

Serving the testing needs of agriculture since 1958

Comprehensive analyses of feed, forage, soil, water, molds and mycotoxins

Arcadia, WI • Stratford, WI • De Pere, WI • St. Cloud, MN • Battle Creek, MI

217 E. Main • Arcadia, WI 54612  
 P (608) 323-2123 • F (608) 323-2184

www.dairylandlabs.com

# Corn silage summary



**DAIRYLAND**  
Laboratories, Inc.

	Median	Normal min	Normal max	Count
<b>Fat(EE)</b>	3.12	2.08	4.2	>10,000
<b>TFA</b>	2.08	1.34	2.79	>10,000
<b>16:0 Palmitic %TFA</b>	17.2	13.69	21.39	>10,000
<b>18:0 Stearic %TFA</b>	2.18	1.4	3.1	>10,000
<b>18:1 Oleic %TFA</b>	23.15	19.6	26.26	>10,000
<b>18:2 Linoleic %TFA</b>	49.21	41.23	55.86	>10,000
<b>18:3 Linolenic %TFA</b>	6.61	1.58	12.45	>10,000
<b>Ash</b>	4.91	3.07	6.92	>10,000
<b>Ca</b>	0.2	0.11	0.3	>10,000
<b>P</b>	0.22	0.17	0.26	>10,000
<b>Mg</b>	0.15	0.08	0.22	>10,000
<b>K</b>	1.04	0.65	1.43	>10,000
<b>S</b>	0.1	0.08	0.12	>10,000
<b>Na</b>	0.01	0	0.06	1474
<b>Cl</b>	0.19	0.06	0.39	1388
<b>Lactic*</b>	3.3	0	6.43	>10,000
<b>Acetic*</b>	1.21	0	3.3	>10,000
<b>Butyric*</b>	0	0	0.02	>10,000

\*Fermented samples only

*Serving the testing needs of agriculture since 1958*

*Comprehensive analyses of feed, forage, soil, water, molds and mycotoxins*

Arcadia, WI • Stratford, WI • De Pere, WI • St. Cloud, MN • Battle Creek, MI

217 E. Main • Arcadia, WI 54612  
P (608) 323-2123 • F (608) 323-2184

[www.dairylandlabs.com](http://www.dairylandlabs.com)

# Corn silage summary



Profile

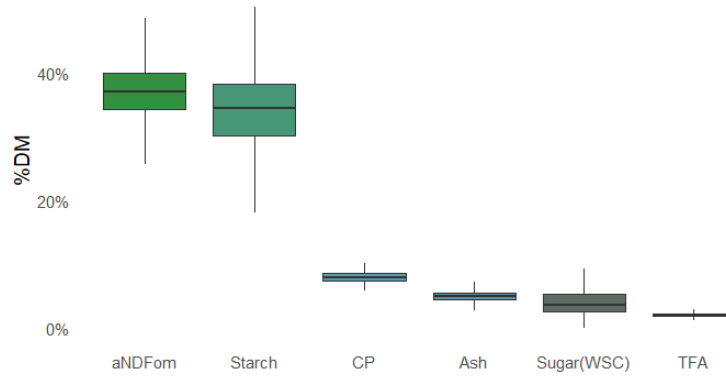

uNDFom

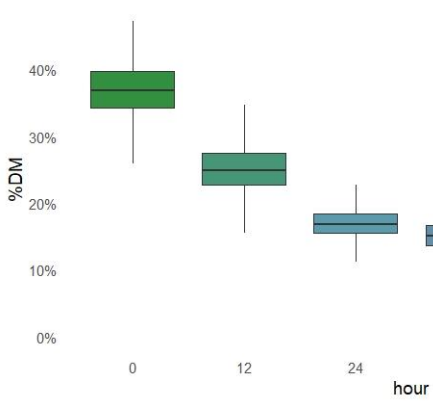

Protein

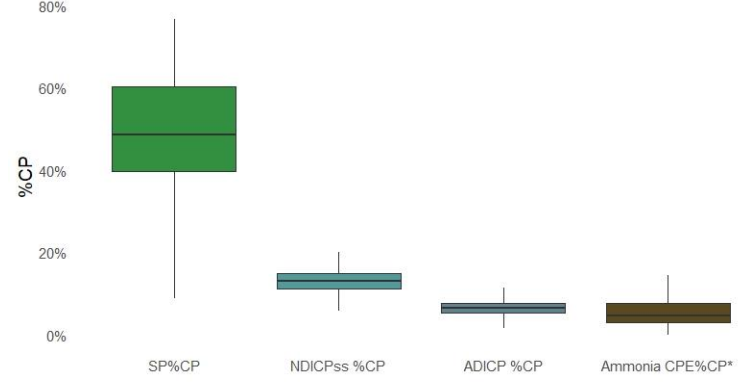

Macro minerals

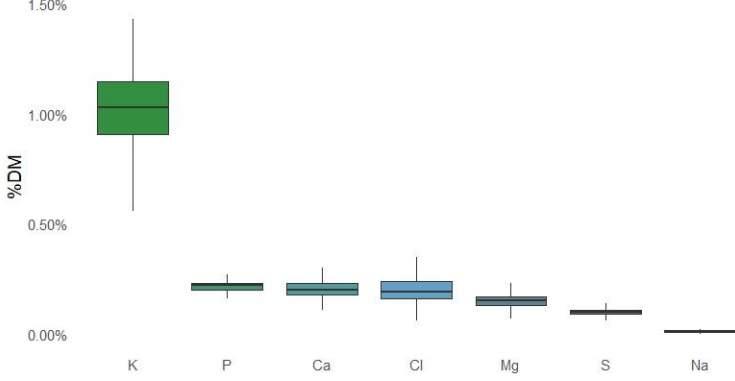

Fatty acids

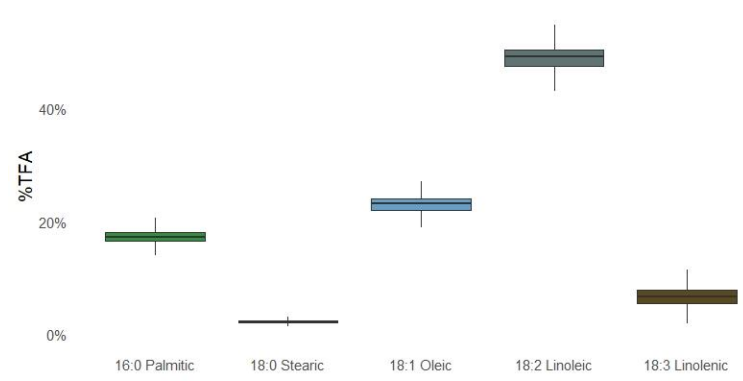

Serving the testing needs of agriculture since 1958

Comprehensive analyses of feed, forage, soil, water, molds and mycotoxins

Arcadia, WI • Stratford, WI • De Pere, WI • St. Cloud, MN • Battle Creek, MI

217 E. Main • Arcadia, WI 54612  
 P (608) 323-2123 • F (608) 323-2184

www.dairylandlabs.com